

Heaven and Earth Designs

Cinderella and the Prince

Chart No: HAERS036

By Michele Sayetta

Artwork by Ruth Sanderson



Finished Design Size 450W by 342H (18WX 13-5/8 H inches on 25ct fabric)

Heaven and Earth Designs

425 9th Street SW

Willmar MN 56201

320-214-7998

www.heavenandearthdesigns.com

Copyright Heaven and Earth Designs 2005

Copyright Ruth Sanderson 2005

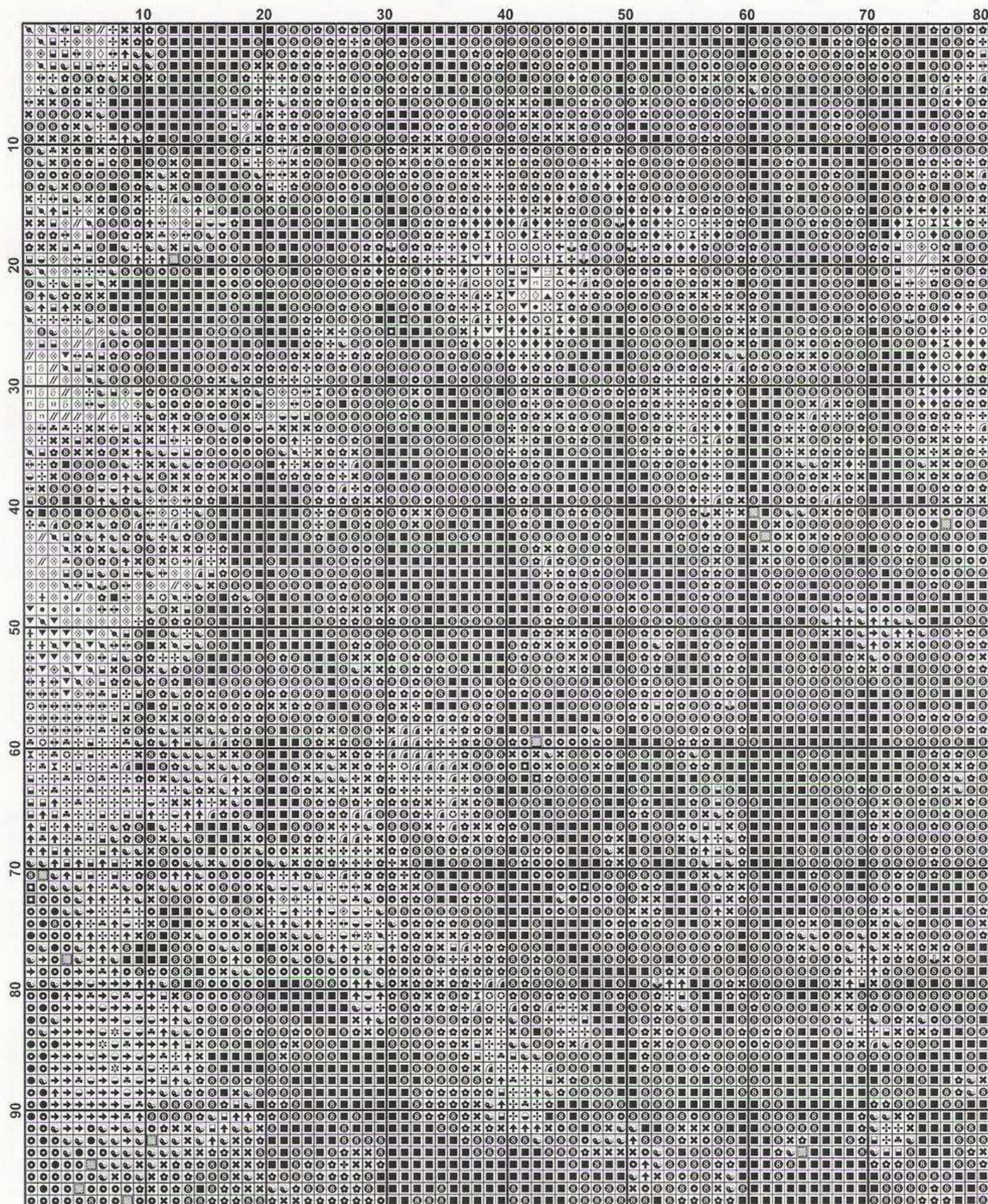

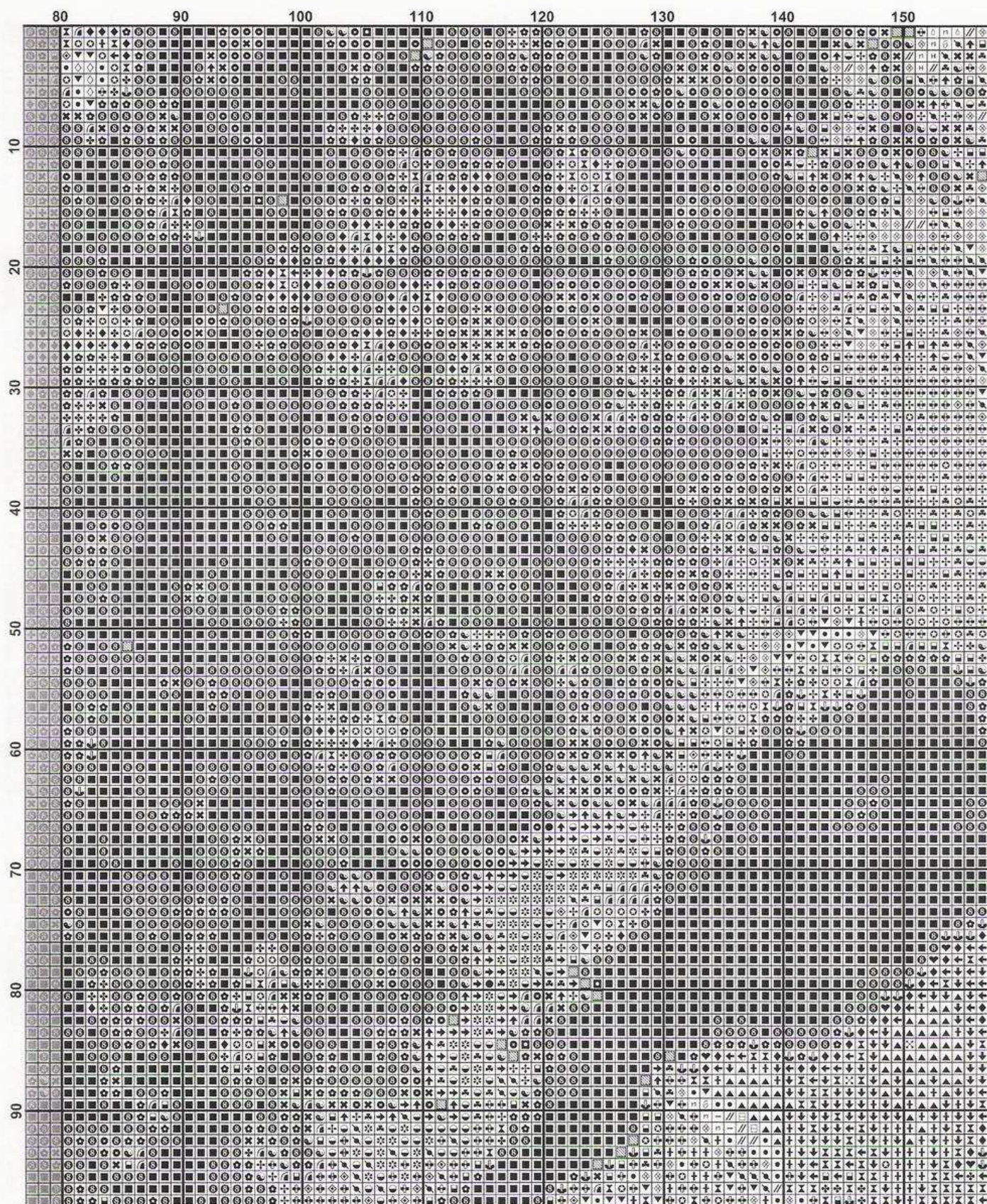

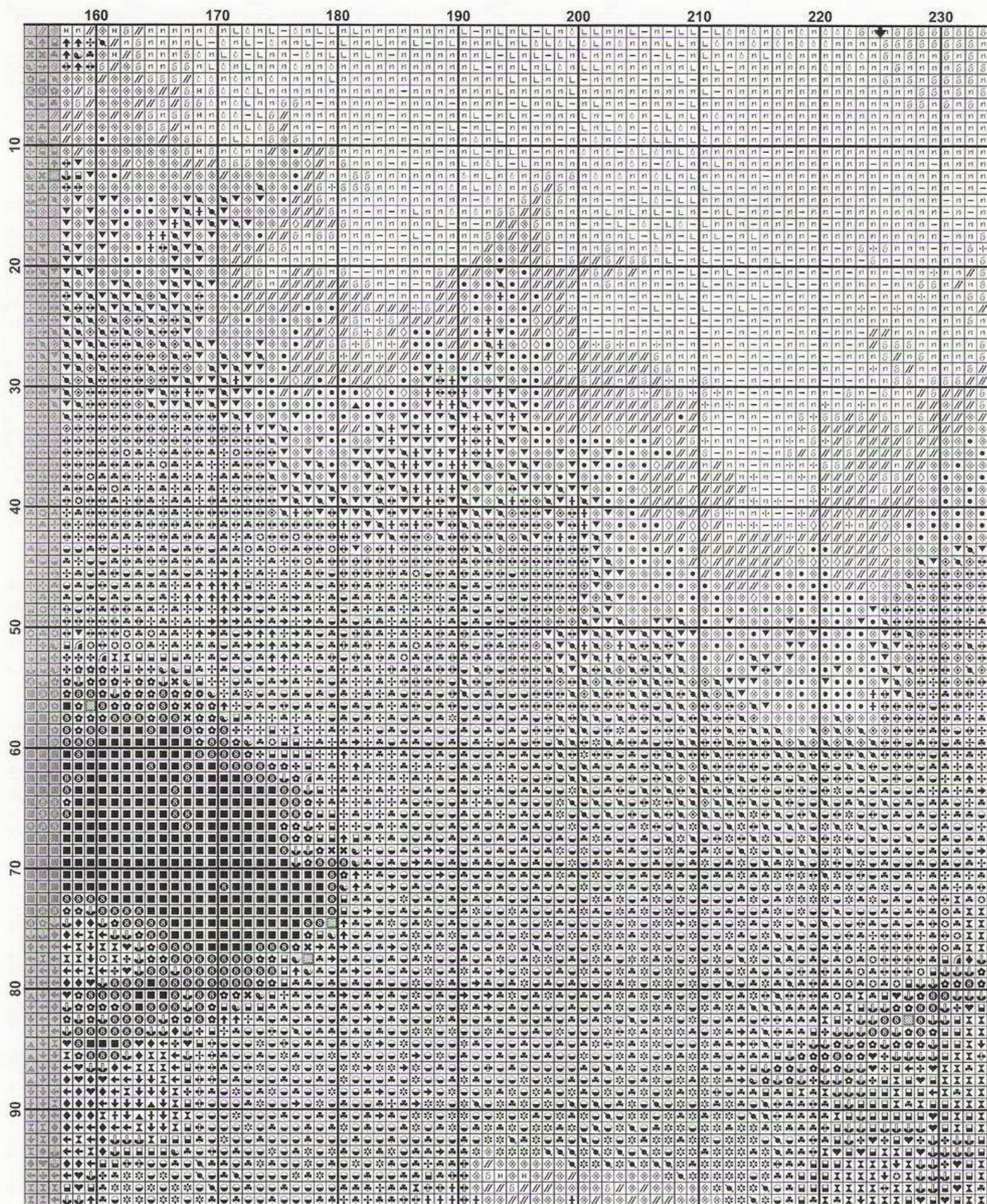

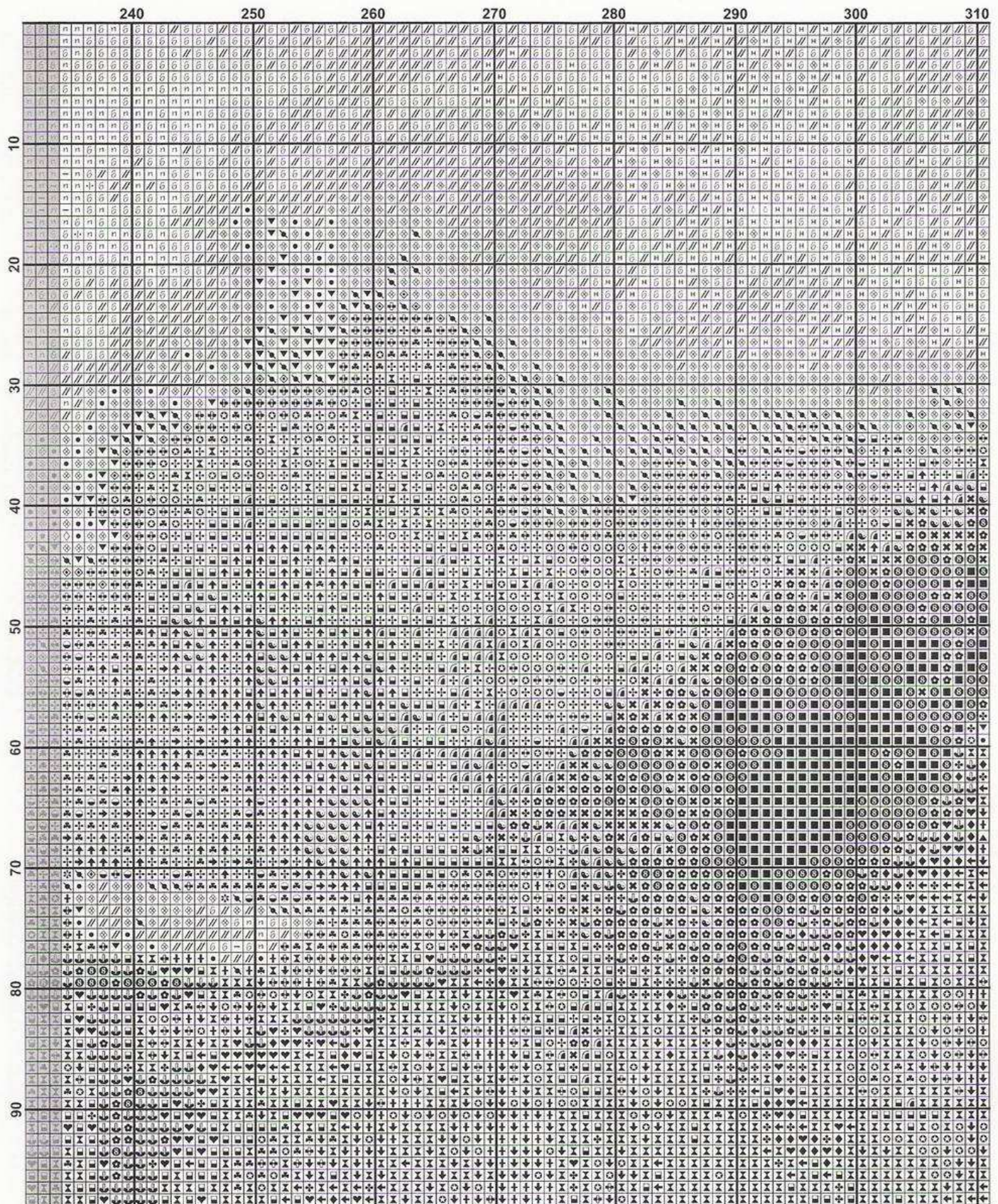

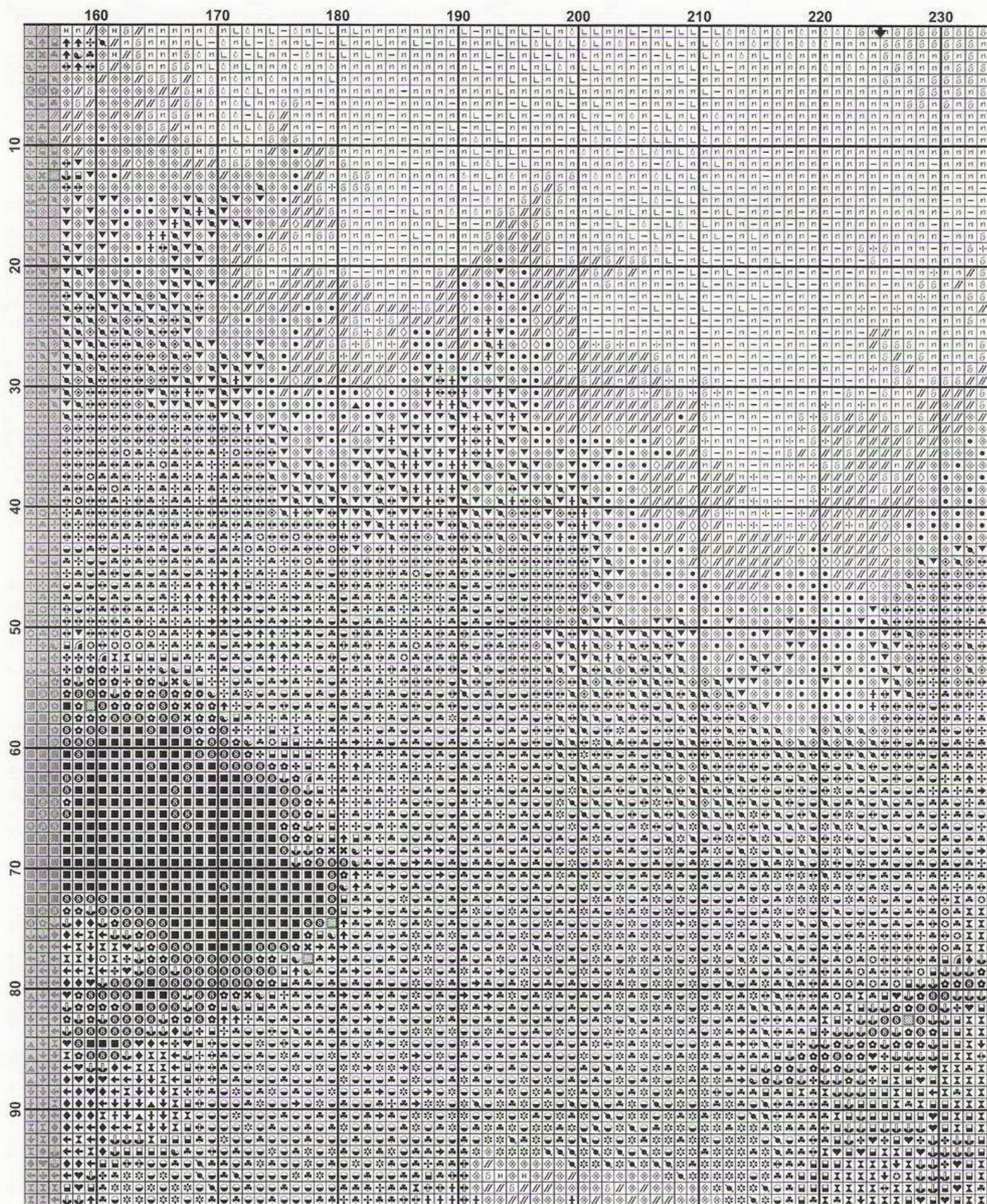

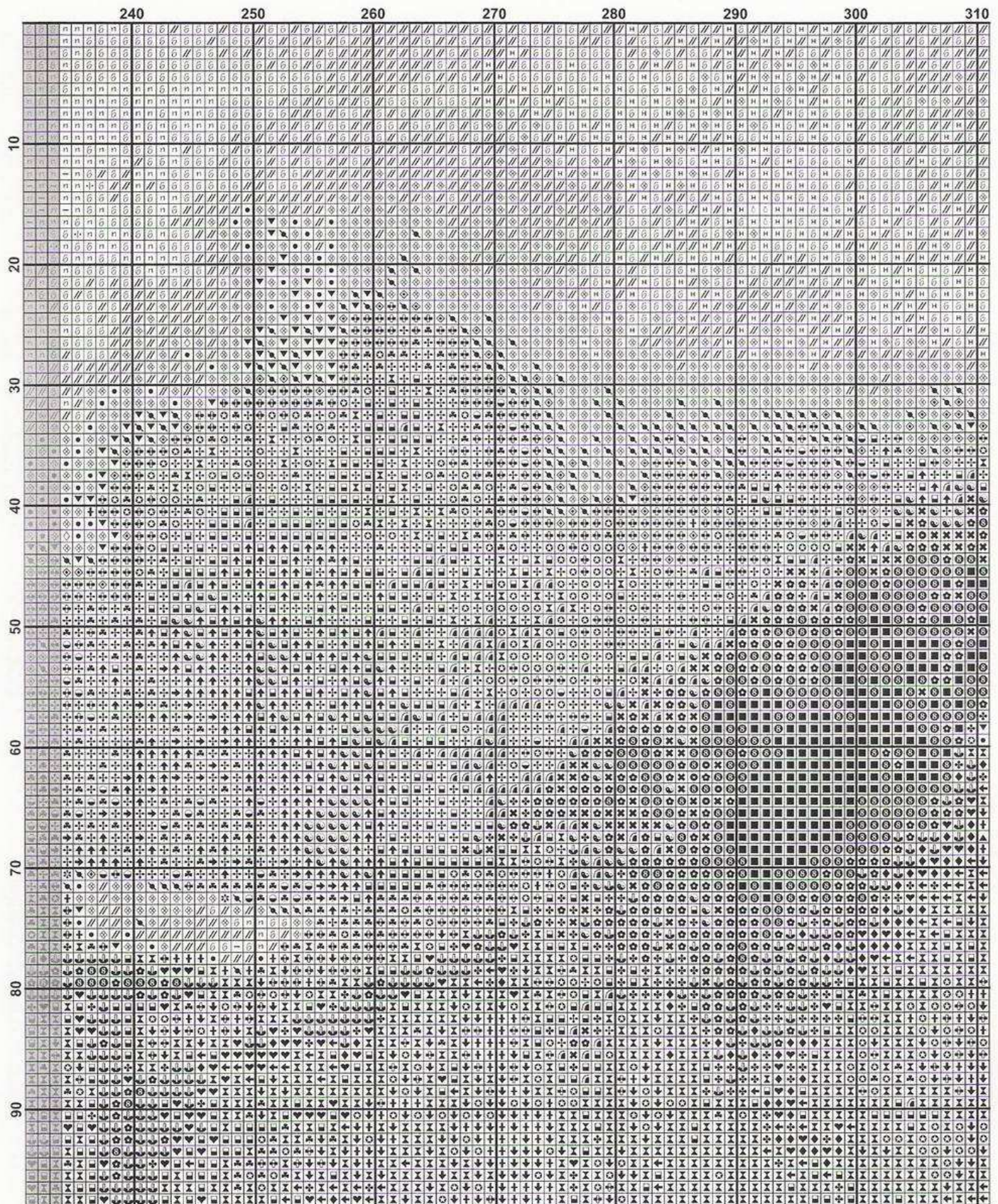

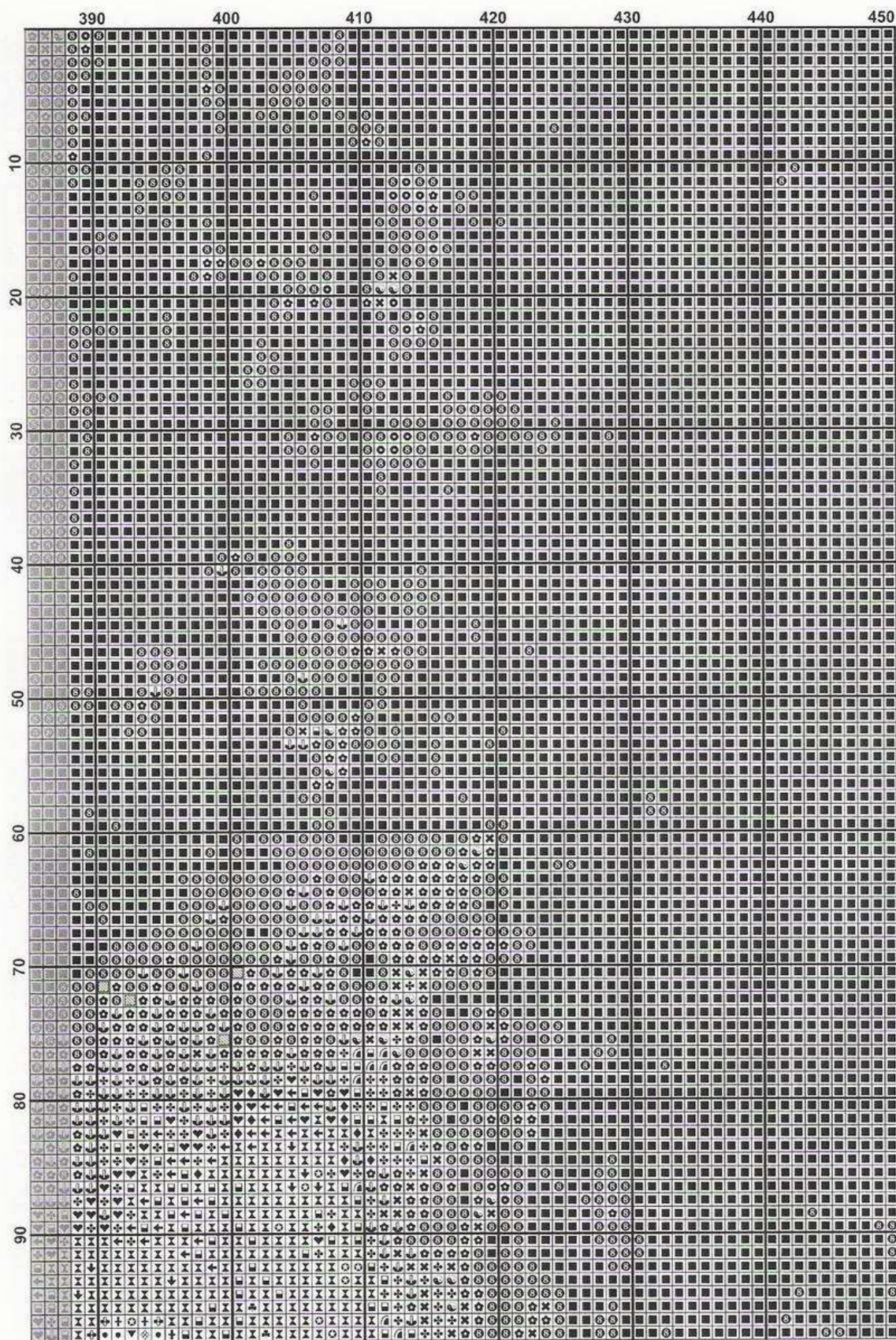

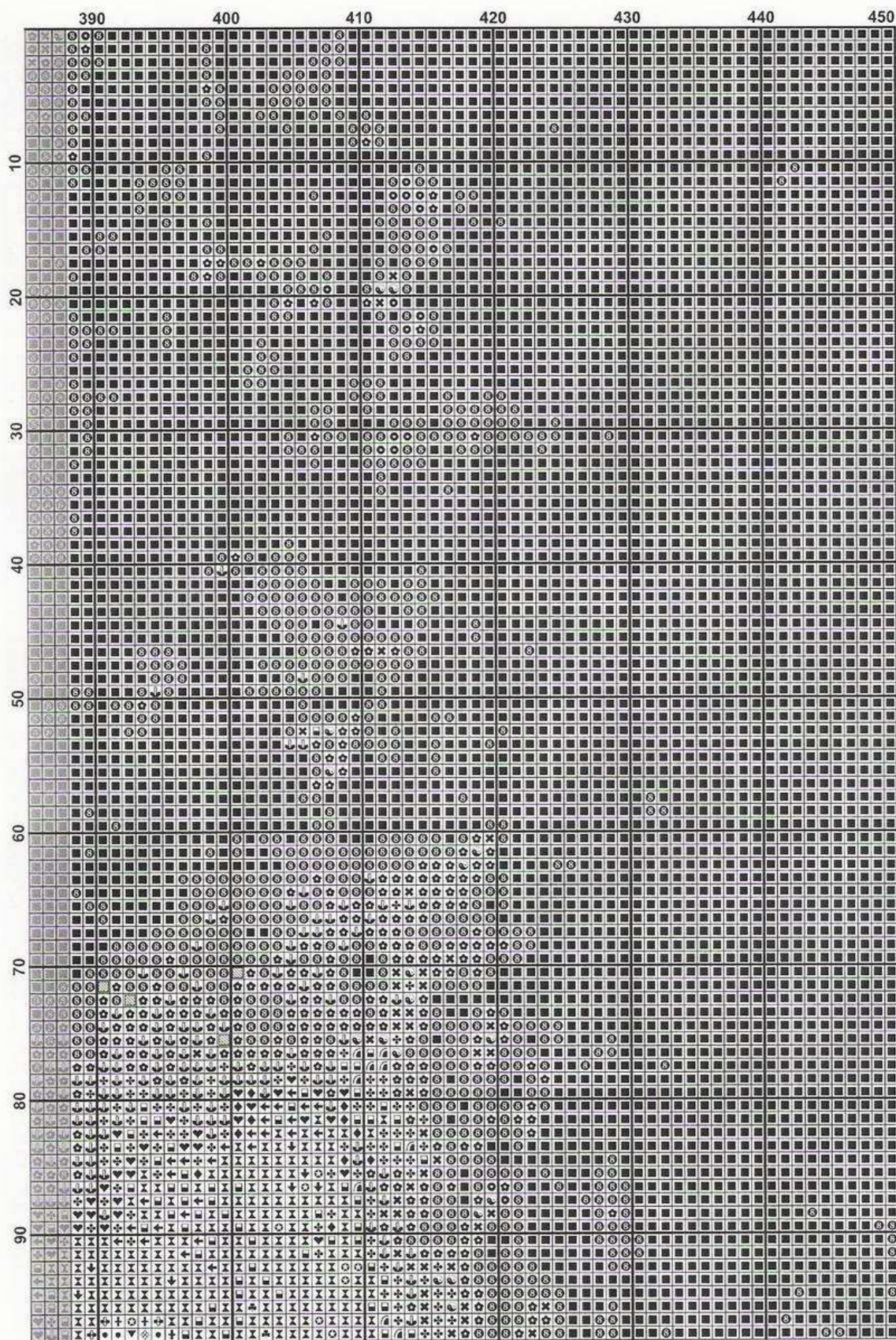

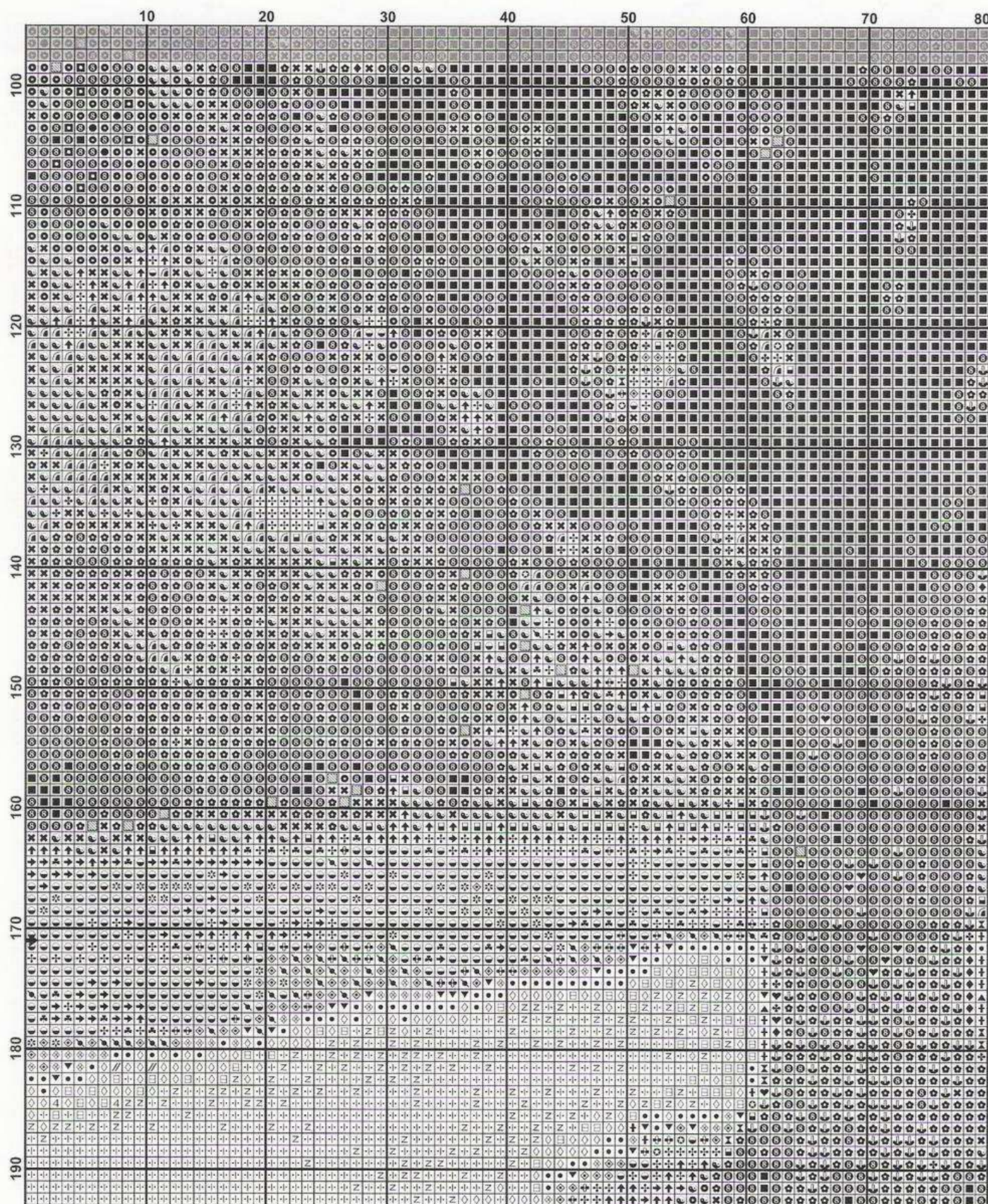

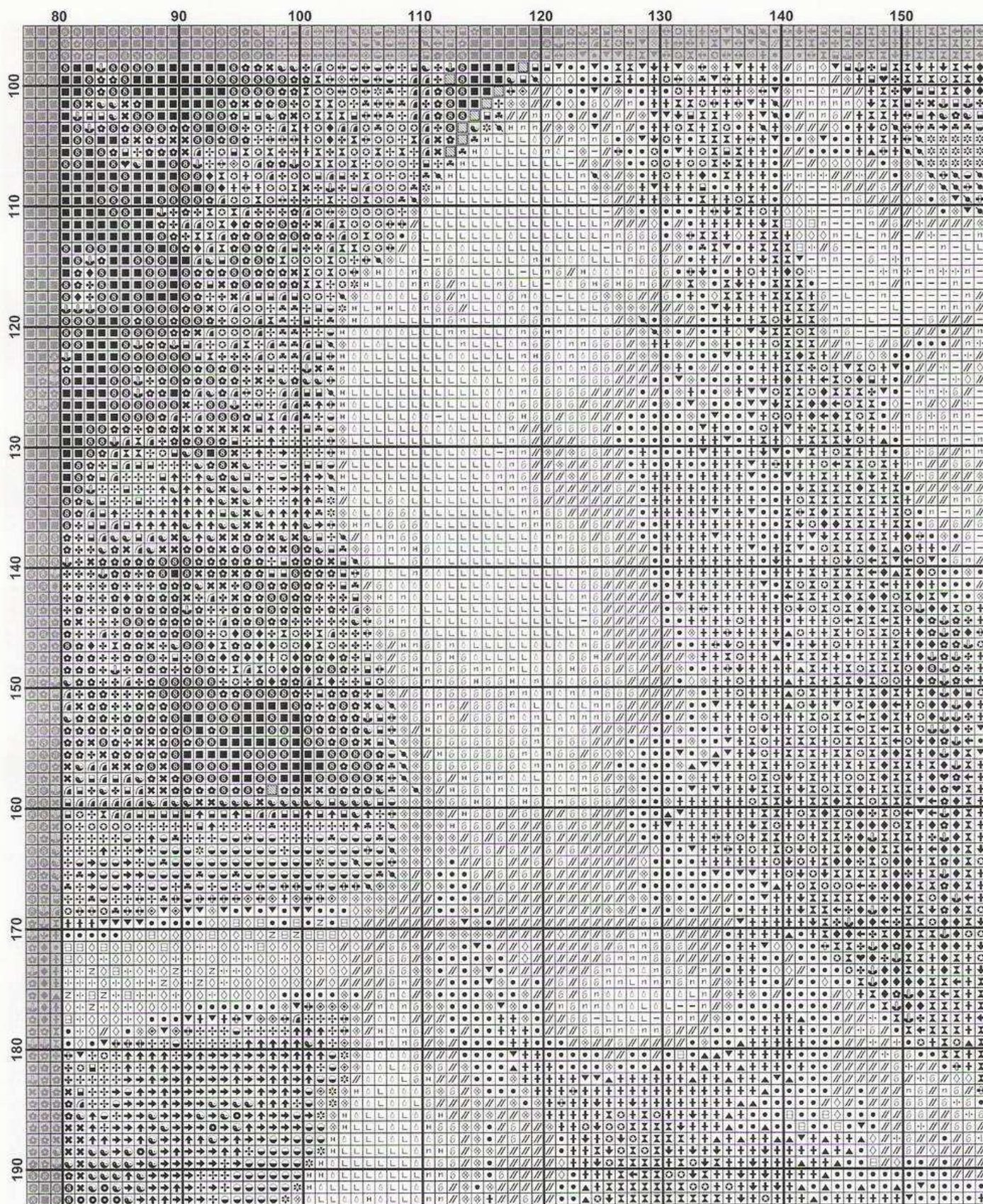

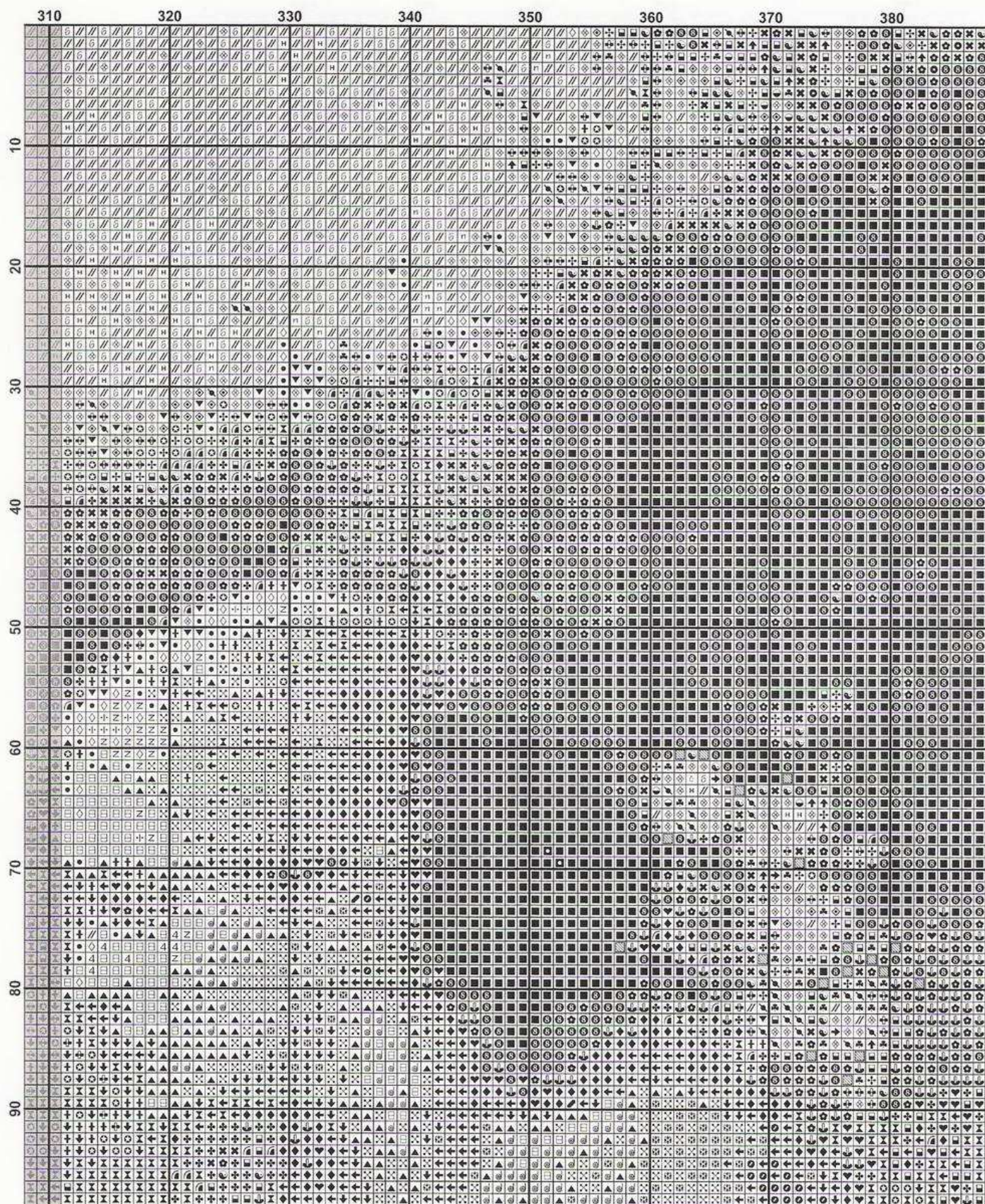

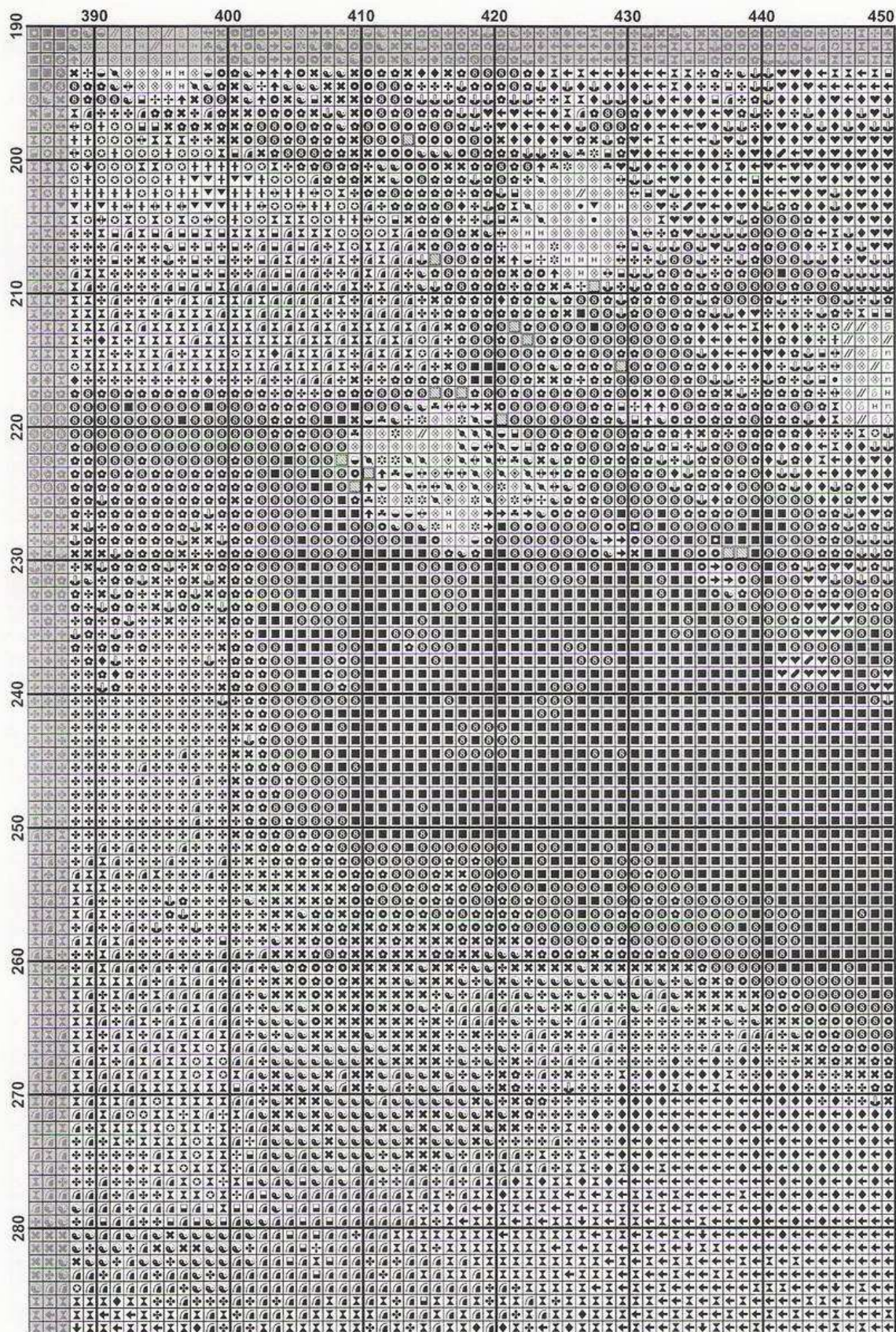

	10	20	30	40	50	60	70	80
290	+	+	+	+	+	+	+	+
300	+	+	+	+	+	+	+	+
310	+	+	+	+	+	+	+	+
320	+	+	+	+	+	+	+	+
330	+	+	+	+	+	+	+	+
340	+	+	+	+	+	+	+	+

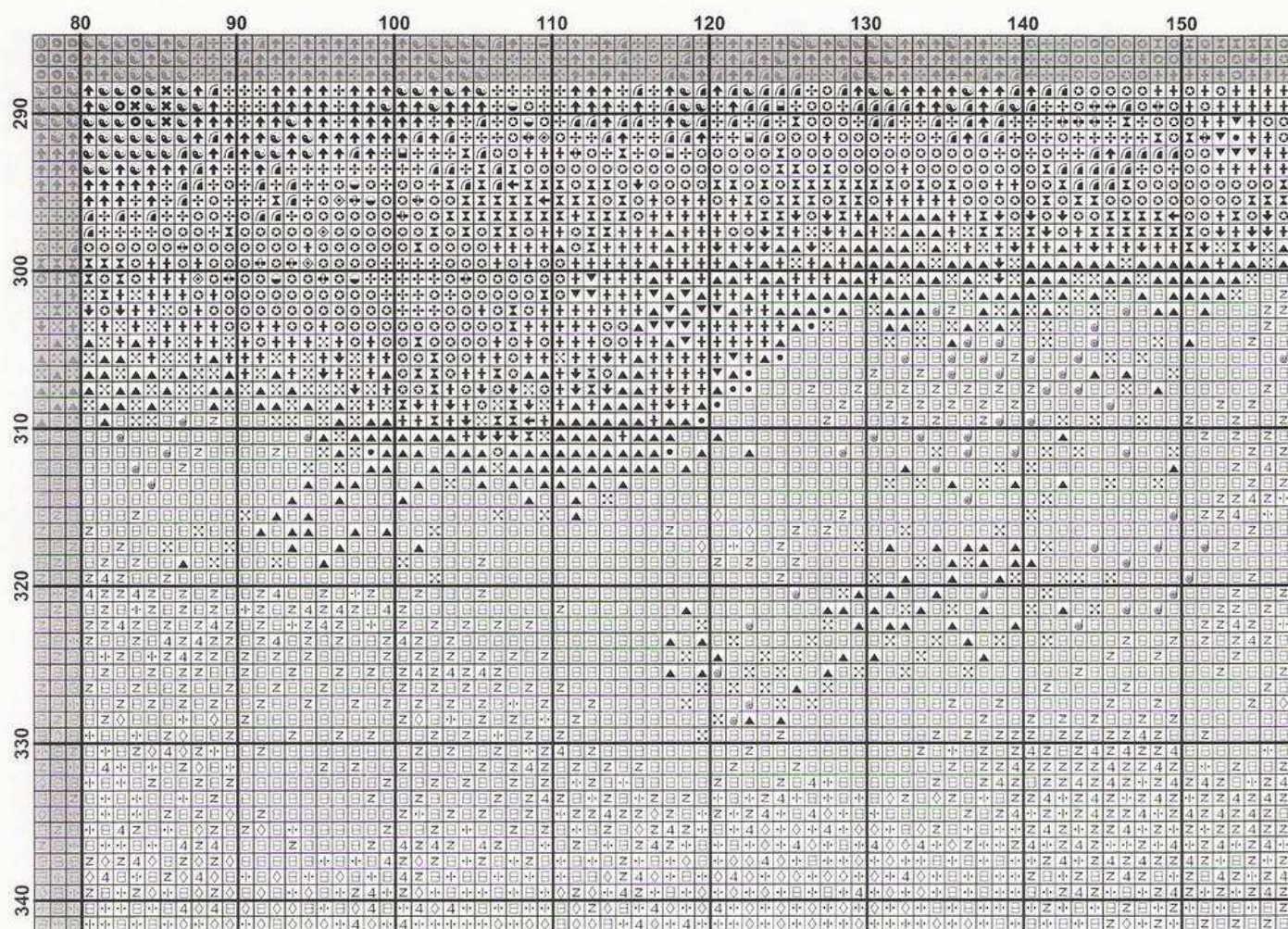

	160	170	180	190	200	210	220	230
290	+	+	+	+	+	+	+	+
300	+	+	+	+	+	+	+	+
310	+	+	+	+	+	+	+	+
320	+	+	+	+	+	+	+	+
330	+	+	+	+	+	+	+	+
340	+	+	+	+	+	+	+	+

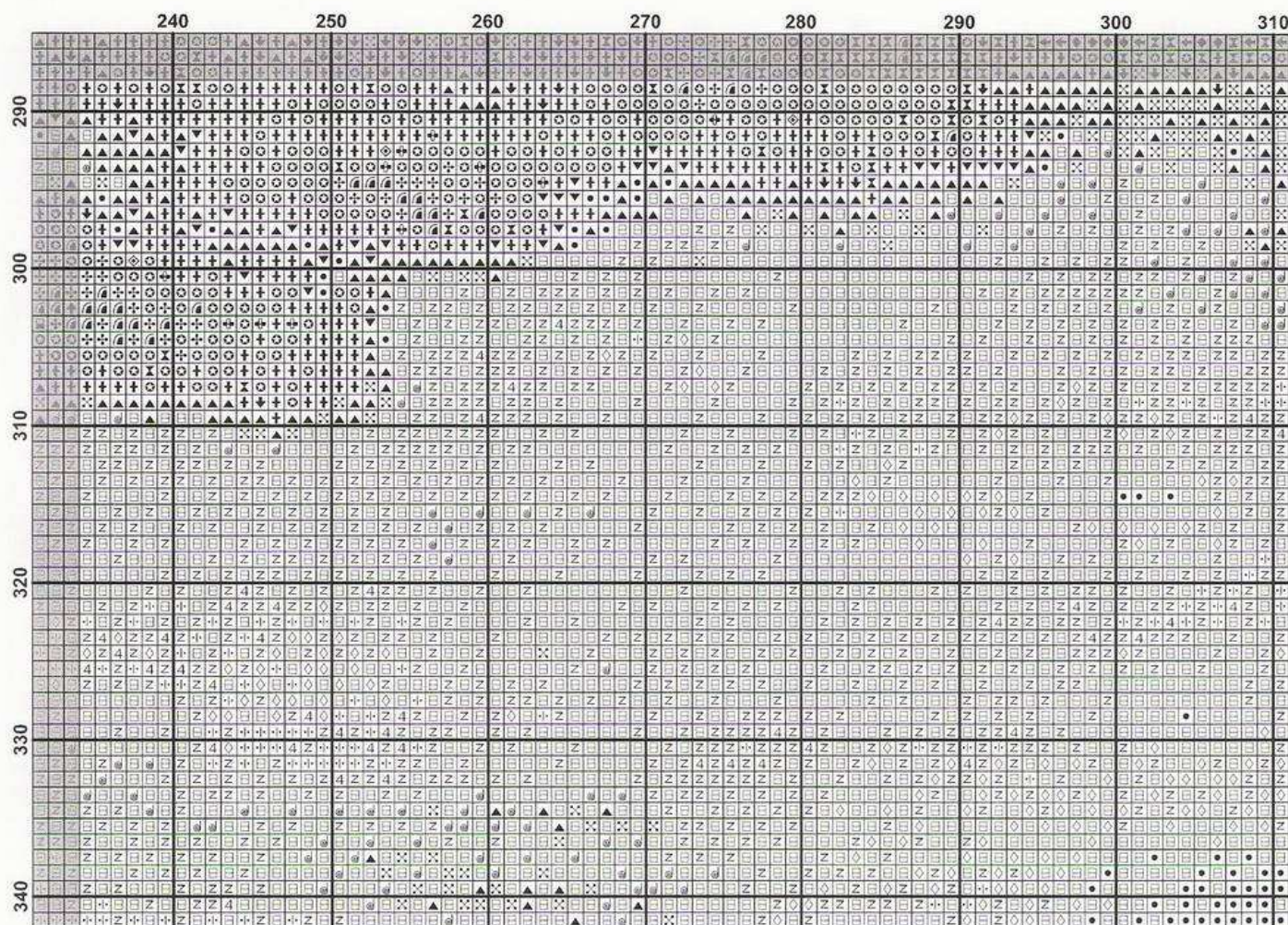

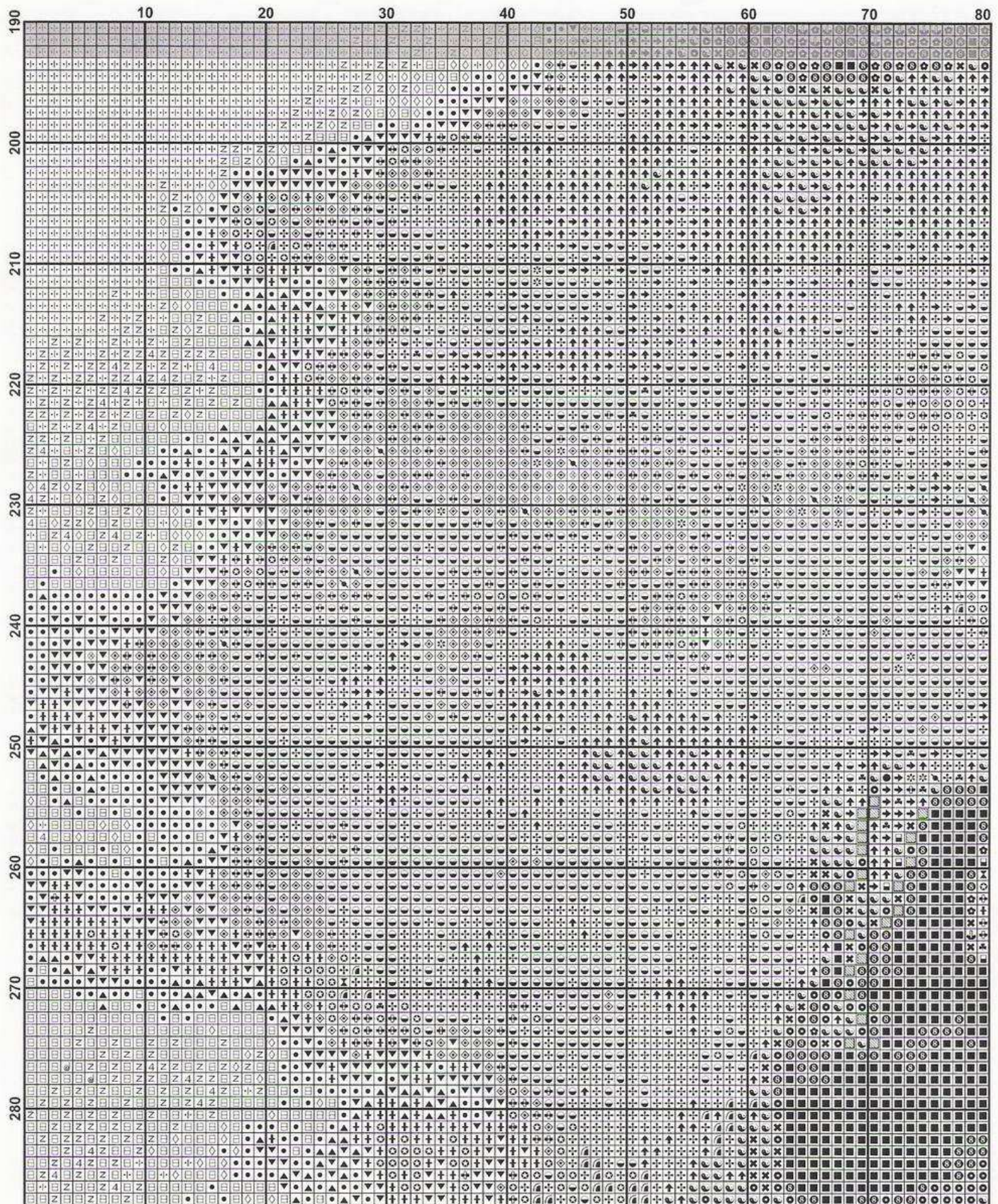

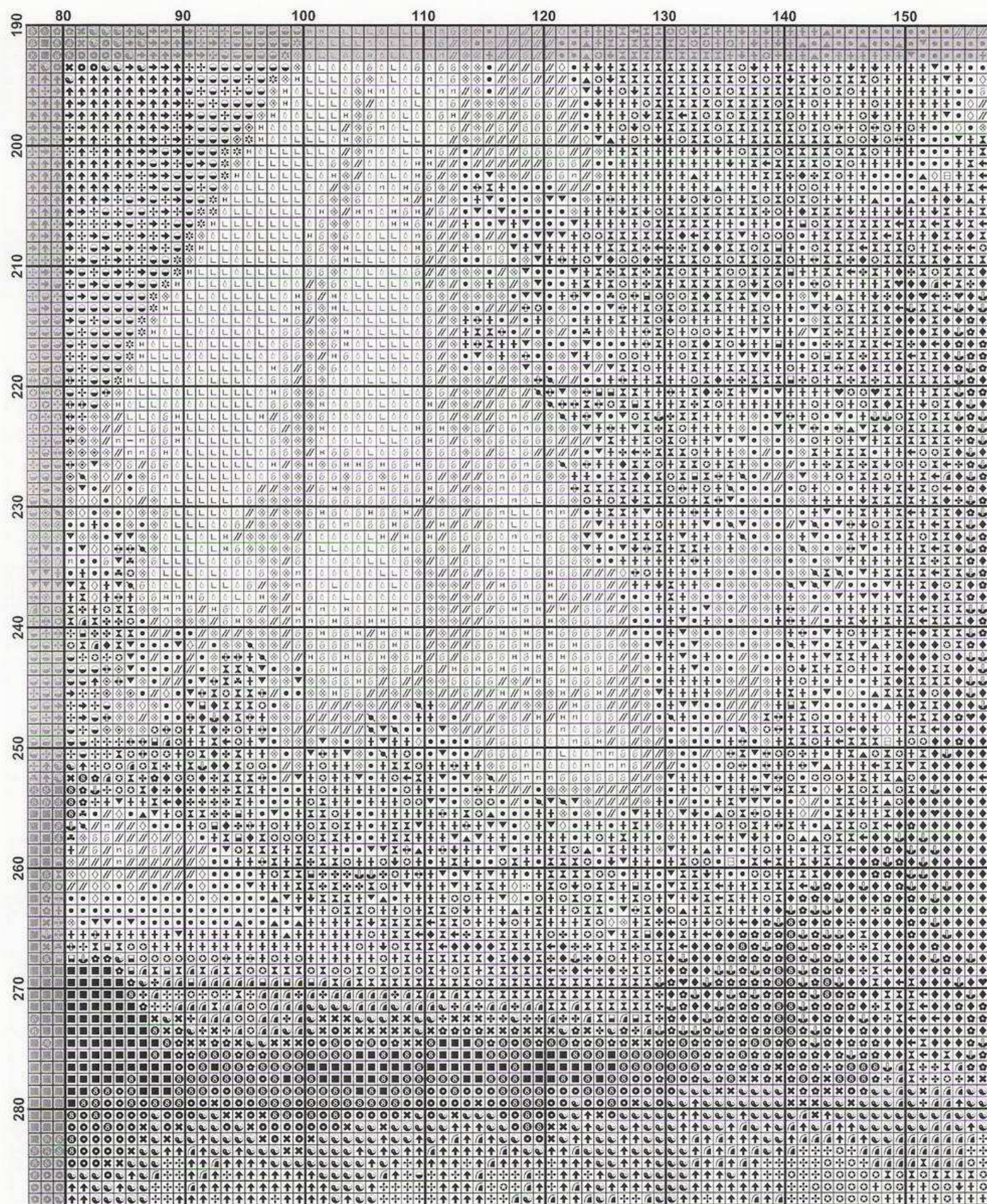

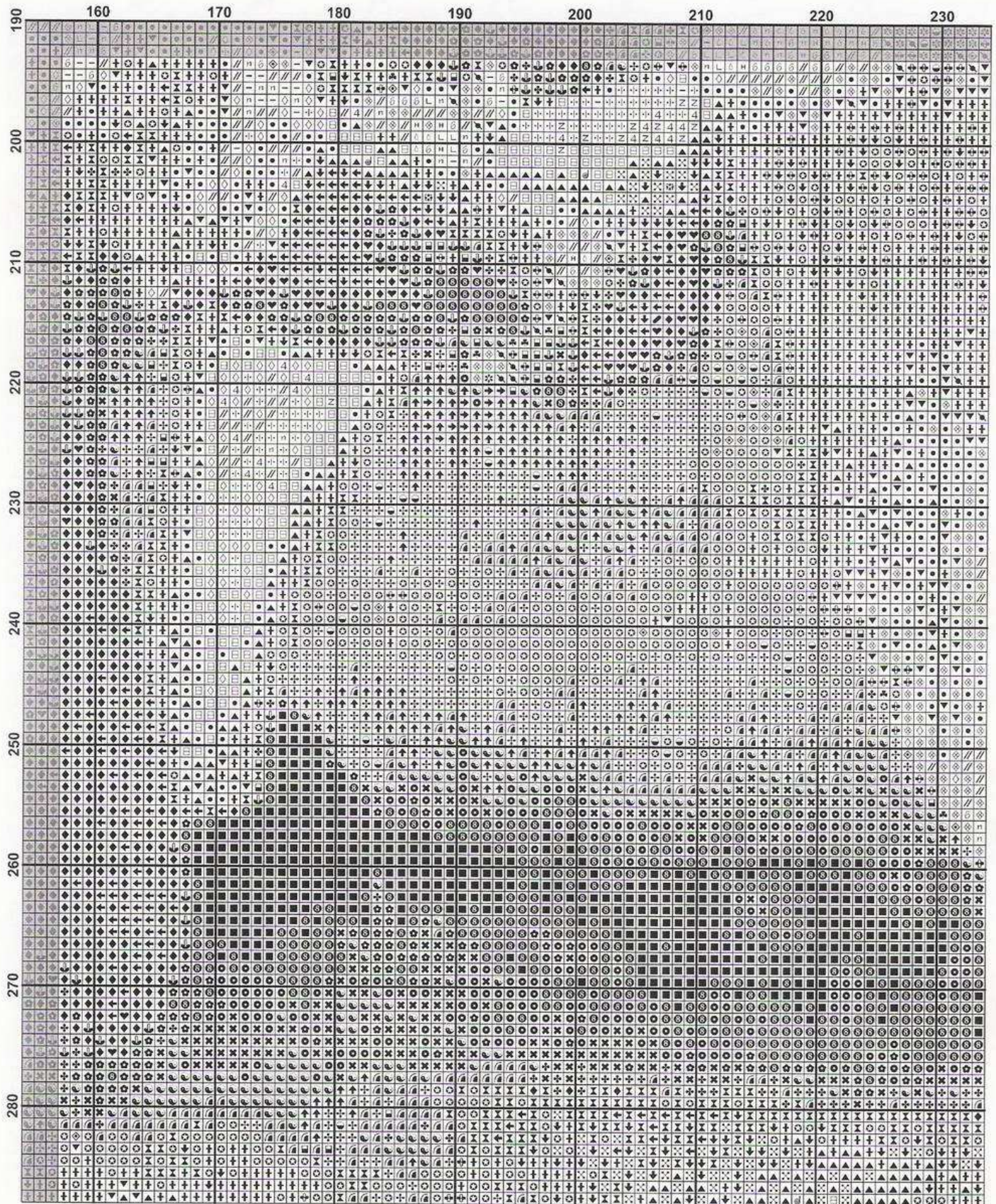

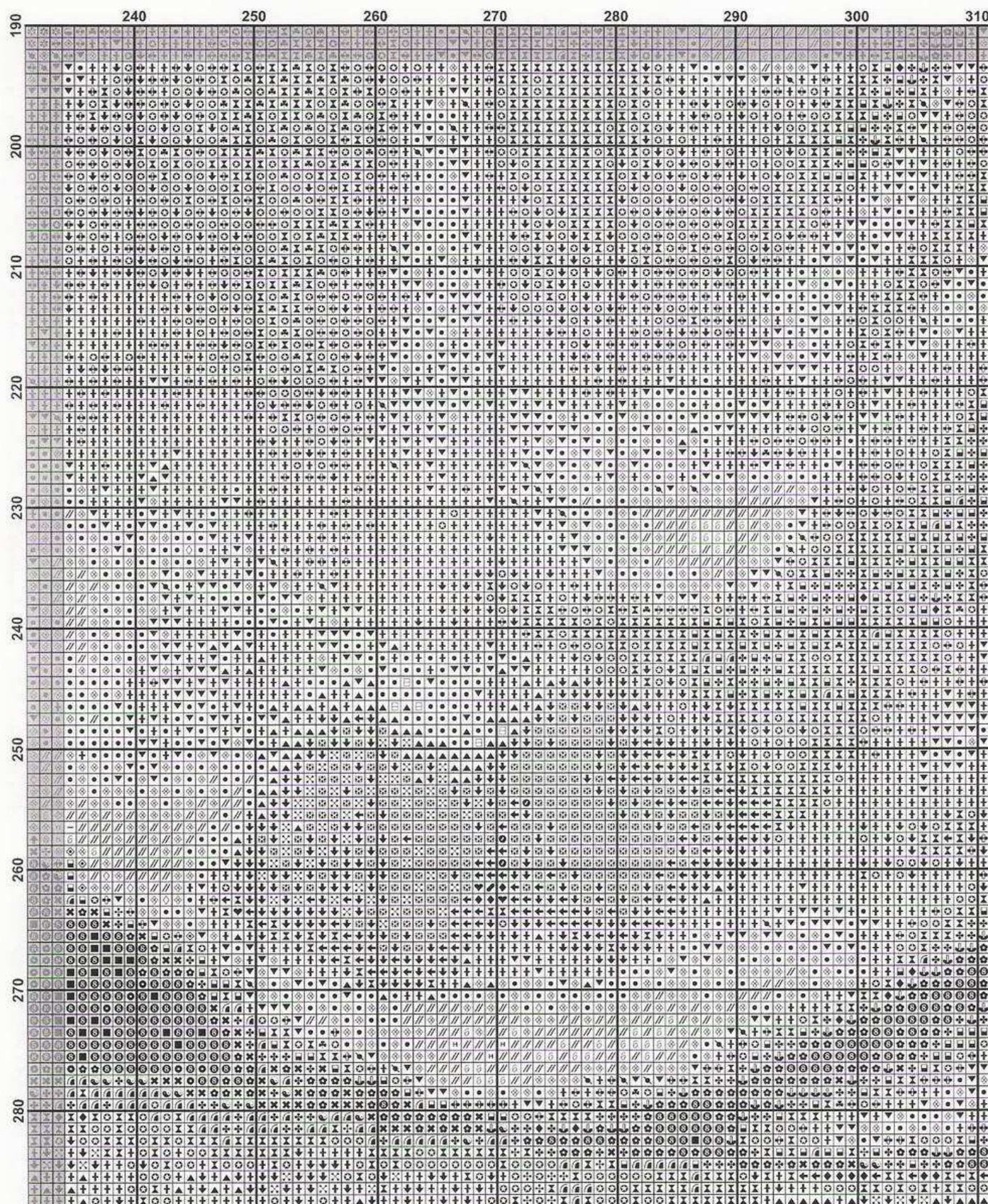

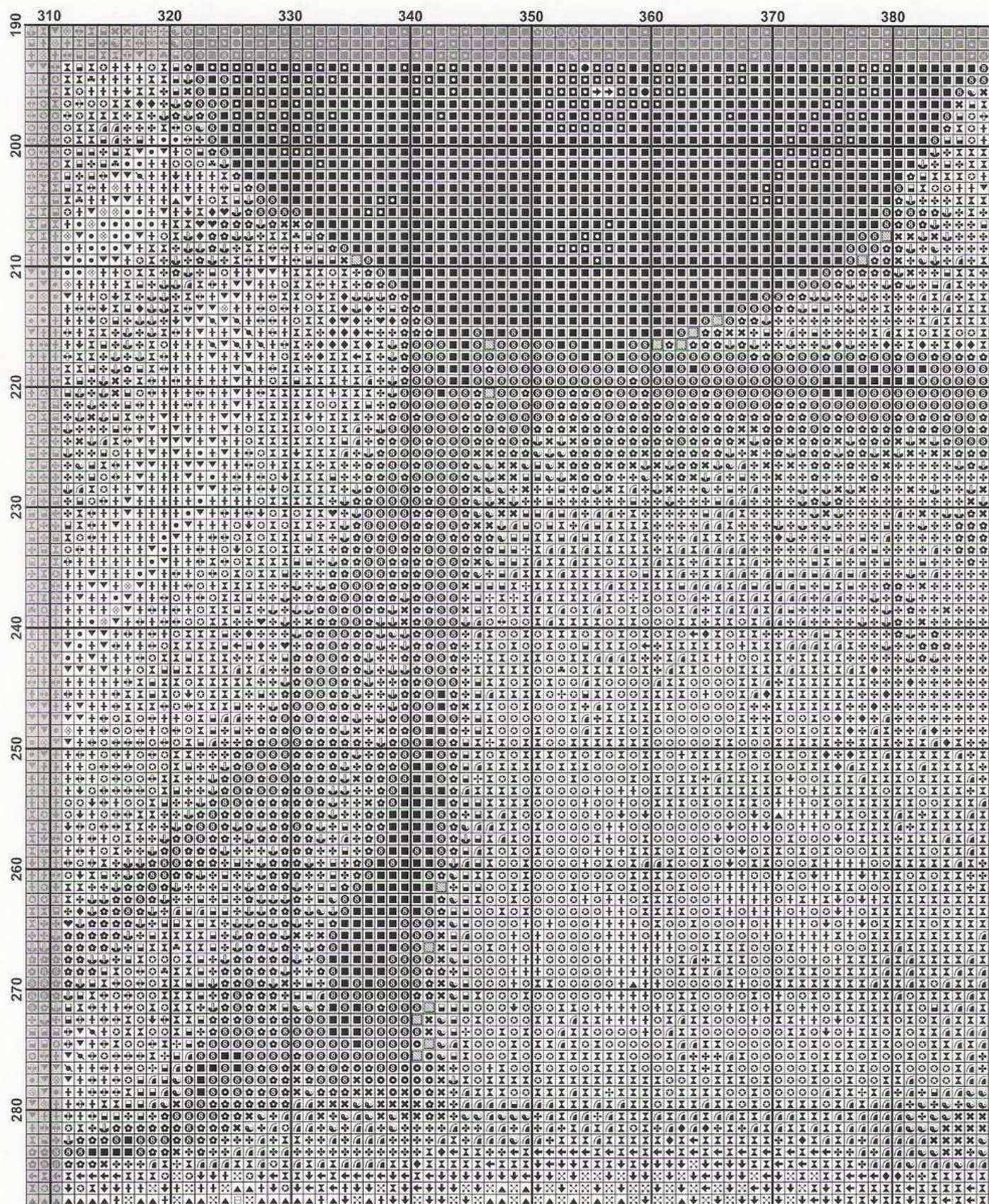

Pattern Name: Cinderella and the Prince - Sanderson

Designed By: Michele Sayetta



































Company: Heaven and Earth Designs















Copyright: 2005

Fabric: Linen or Evenweave 25, White
450w X 342h Stitches

Size: 25 Count, 18w X 13-5/8h in

Floss Used for Full Stitches:

Symbol	Strands	Type	Number	Color
	//	2	DMC 152	Shell Pink-MD LT
	L	2	DMC 153	Violet-VY LT
		2	DMC 154	Grape-VY DK
	◆	2	DMC 300	Mahogany-VY DK
	■	2	DMC 310	Black
	▲	2	DMC 356	Terra Cotta-MD
	Z	2	DMC 402	Mahogany-VY LT
	•	2	DMC 407	Desert Sand-DK
	➔	2	DMC 413	Pewter Gray-DK
	✱	2	DMC 414	Steel Gray-DK
	H	2	DMC 415	Pearl Gray
		2	DMC 498	Christmas Red-DK
	X	2	DMC 632	Desert Sand-UL VY DK
	◇	2	DMC 640	Beige Gray-VY DK
	⊙	2	DMC 645	Beaver Gray-VY DK
	4	2	DMC 760	Salmon
	n	2	DMC 778	Antique Mauve-VY LT
	□	2	DMC 779	Cocoa-DK
	♣	2	DMC 801	Coffee Brown-DK
	♥	2	DMC 814	Garnet-DK
	○	2	DMC 817	Coral Red-VY DK
	●	2	DMC 823	Navy Blue-DK
	↑	2	DMC 844	Beaver Brown-UL DK
	⌘	2	DMC 900	Burnt Orange-DK
	↓	2	DMC 902	Garnet-VY DK
	←	2	DMC 918	Red Copper-DK
	⌚	2	DMC 922	Copper-LT
	⦿	2	DMC 934	Black Avocado Green
	✿	2	DMC 938	Coffee Brown-UL DK
	◻	2	DMC 939	Navy Blue-VY DK
	-	2	DMC 950	Desert Sand-LT
	☯	2	DMC 3021	Brown Gray-VY DK

Symbol	Strands	Type	Number	Color
 ✕	2	DMC	3031	Mocha Brown-VYDK
 ✕	2	DMC	3041	Antique Violet-MD
 8	2	DMC	3371	Black Brown
 ↓	2	DMC	3721	Shell Pink-DK
 6	2	DMC	3727	Antique Mauve-LT
 ♣	2	DMC	3740	Antique Violet-DK
 6	2	DMC	3743	Antique Violet-VYLT
 11	2	DMC	3771	Terra Cotta-LV VYLT
 +	2	DMC	3772	Desert Sand-VYDK
 ◇	2	DMC	3773	Desert Sand-MD
 ✕	2	DMC	3776	Mahogany-LT
 日	2	DMC	3778	Terra Cotta-LT
 1/4	2	DMC	3781	Mocha Brown-DK
 ✕	2	DMC	3787	Brown Gray-DK
 +	2	DMC	3860	Cocoa
 ✕	2	DMC	3861	Cocoa-LT
 8	2	DMC	3862	Mocha Beige-DK
 ▼	2	DMC	3863	Mocha Beige-MD

Instructions

The model for Cinderella and the Prince is stitched
over

1 on 25ct, Linen or Evenweave may be used. You
may use 1 or 2 strands of floss depending on your
preference.

It is recommended that you make working copies and
enlarge to view detail and symbols.

We also suggest using a #28 needle when working
over 1 on 25ct.

This is a large project that will offer many hours of
stitching pleasure.

We thank you for purchasing this design and
welcome any questions or comments
That you may have.

